INDOFINE Chemical Company, Inc.
121 Stryker Lane, Bldg. 30, Suite 1 • Hillsborough, NJ 08844 • U.S.A.
Phone: (908) 359-6778 • FAX: (908) 359-1179
website: www.indofinechemical.com
e-mail: chemical@indofinechemical.com

CERTIFICATE OF ANALYSIS

Catalog Number:	06-2802
Product:	**p-COUMARIC ACID**
CAS Number:	[501-98-4]
Chemical Formula:	$C_9H_8O_3$
Molecular Weight:	164.16
Lot Number:	2411106
Appearance:	Off-white powder
Water Content:	0.9%
Storage:	Store in a cool, dry place
Purity(HPLC):	99.9%

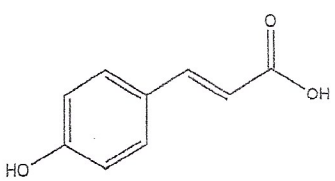

Prepared by:
Ramesh Mandadi
Ramesh Mandadi
Director of Operations

Reviewed and Approved by:
Sujata Moton
Sujata Moton
VP

INDOFINE Chemical Company, Inc.

121 Stryker Lane, Bldg. 30, Suite 1 • Hillsborough, NJ 08844 • U.S.A.
Phone: (908) 359-6778 • FAX: (908) 359-1179
website: www.indofinechemical.com
e-mail: chemical@indofinechemical.com

HPLC ANALYSIS

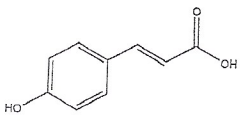

Catalog No.: 06-2802
Product Name: p-Coumaric acid
Lot No.: 2411106

SAMPLE INFORMATION

Sample Name:	p-Coumaric acid	Acquired By:	
Sample Type:	Unknown	Sample Set Name	
Vial:	28	Acq. Method Set:	p Coumaric acid
Injection #:	1	Processing Method	sample
Injection Volume:	5.00 ul	Channel Name:	PDA Ch1 310nm@4.8nm
Run Time:	30.0 Minutes	Proc. Chnl. Descr.:	PDA Ch1 310nm@4.8nm

Auto-Scaled Chromatogram

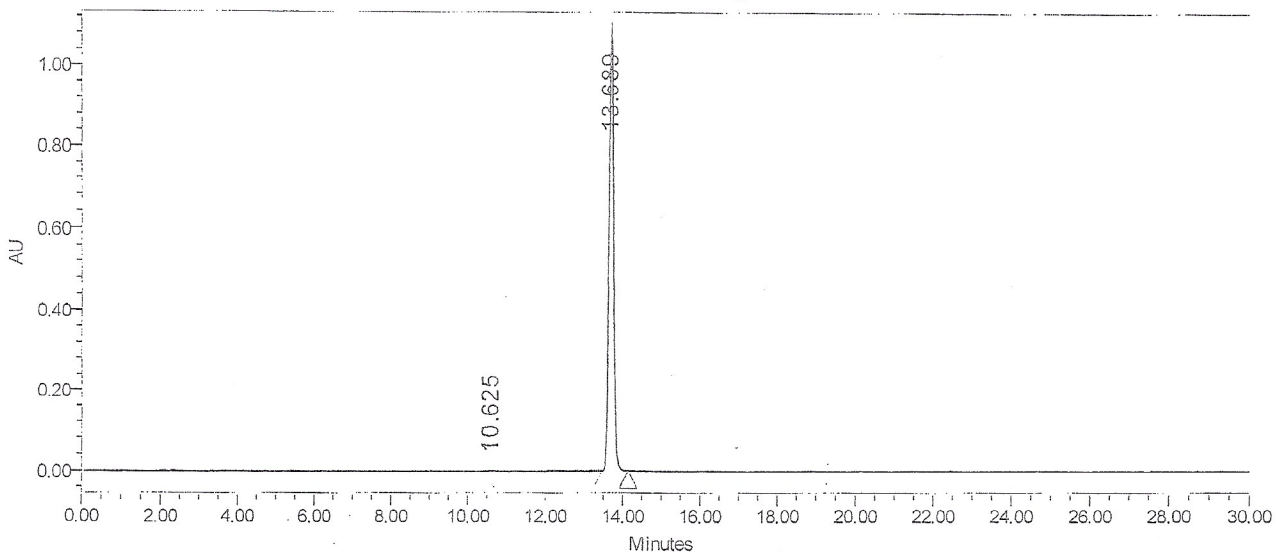

Peak Results

	Name	RT	Area	% Area	Height (µV)	USP Plate Count	USP Resolution
1		10.625	7236	0.03	922	42740.94	
2		13.689	22386694	99.97	2693571	68590.28	14.53

Prepared by:
Ramesh Mandadi
Ramesh Mandadi
Director of Operations

Reviewed and Approved by:
Sujata Moton
Sujata Moton
VP